

LOCATION

Property Address Powder Mill Dr  
TN  
Subdivision Powder Mill  
County Monroe County, TN

PROPERTY SUMMARY

Property Type Residential  
Land Use  
Improvement Type  
Square Feet

GENERAL PARCEL INFORMATION

Parcel ID/Tax ID 154 083.20  
Special Int 000  
Alternate Parcel ID  
Land Map 154  
District/Ward 04  
2010 Census Trct/Bik 9255.02/1  
Assessor Roll Year 2017

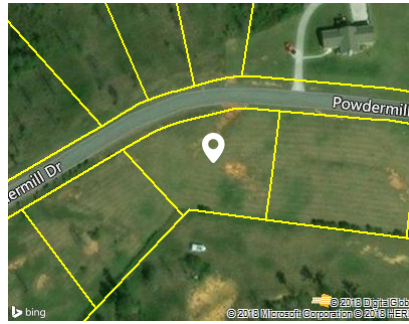

CURRENT OWNER

Name Peoples Bank Of East Tn  
Mailing Address Po Box 128  
Madisonville, TN 37354-0128

SALES HISTORY THROUGH 04/06/2018

Date	Amount	Buyer/Owners	Buyer/Owners 2	Instrument	No. Parcels	Book/Page Or Document#
8/27/2013		Peoples Bank Of East Tn % Jim McDonald			16	362/843

TAX ASSESSMENT

Appraisal	Amount	Assessment	Amount	Jurisdiction	Rate
Appraisal Year	2017	Assessment Year	2017		
Appraised Land	\$12,000	Assessed Land		Monroe	2.0942
Appraised Improvements		Assessed Improvements			
Total Tax Appraisal	\$12,000	Total Assessment	\$3,000		
		Exempt Amount			
		Exempt Reason			

TAXES

Tax Year	City Taxes	County Taxes	Total Taxes
2017		\$62.83	\$62.83
2016		\$62.83	\$62.83
2015		\$62.83	\$62.83
2014		\$62.83	\$62.83
2013		\$62.83	\$62.83

MORTGAGE HISTORY

No mortgages were found for this parcel.

PROPERTY CHARACTERISTICS: BUILDING

No Buildings were found for this parcel.

PROPERTY CHARACTERISTICS: EXTRA FEATURES

No extra features were found for this parcel.

PROPERTY CHARACTERISTICS: LOT

Land Use	Lot Dimensions
Block/Lot /17	Lot Square Feet 30,492
Latitude/Longitude 35.339744°/-84.362649°	Acreage 0.7

PROPERTY CHARACTERISTICS: UTILITIES/AREA

Gas Source	Road Type
Electric Source Public	State Highway
Water Source Individual	Topography Rolling
Sewer Source Individual	District Trend Stable
Zoning Code	Special School District 1
Owner Type	Special School District 2

LEGAL DESCRIPTION

Subdivision	Plat Book/Page
Powder Mill	F/383
Block/Lot /17	District/Ward 04

Description

FLOOD ZONE INFORMATION

Zone Code	Flood Risk	BF E	Description	FIRM Panel ID	FIRM Panel Eff. Date
X	Minimal		Area of minimal flood hazard, usually depicted on FIRMs as above the 500-year flood level.	47123C0405D	02/03/2010